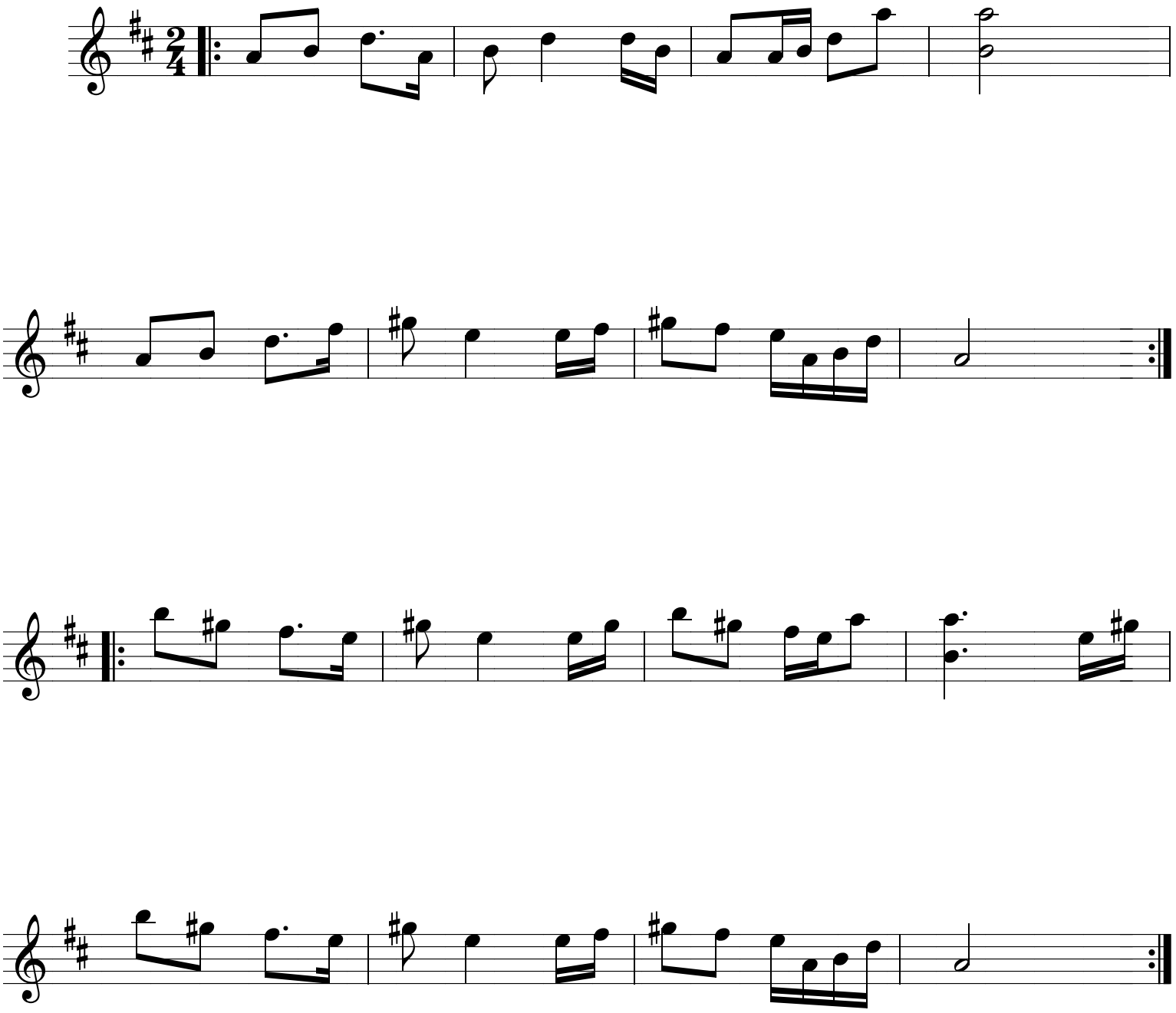Angeline the Baker