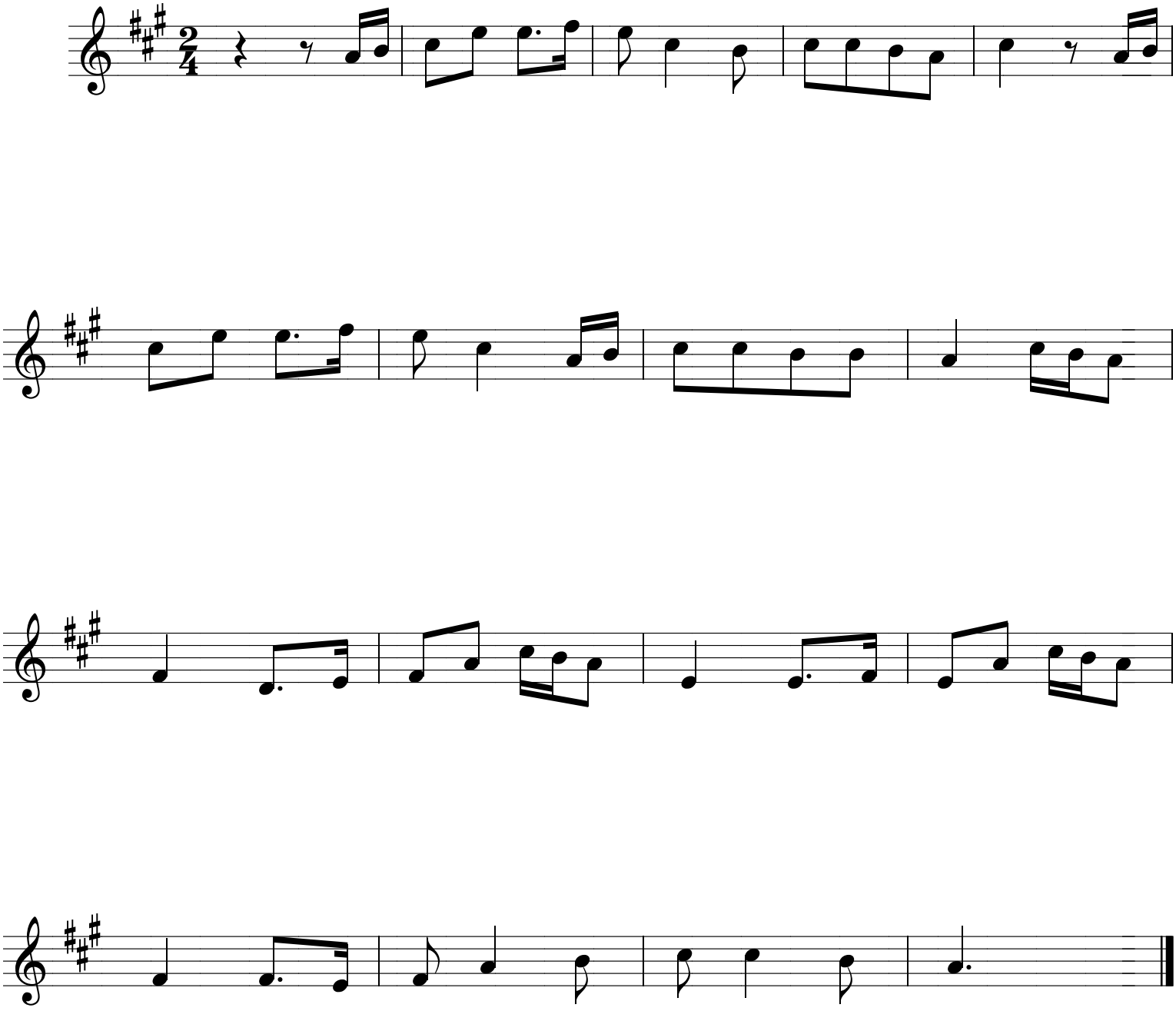Get Along Home Cindy